



You can use the Planning Portal to find the correct email address for your local planning authority.

[www.planningportal.gov.uk/localauthoritysearch](http://www.planningportal.gov.uk/localauthoritysearch)

## Notification of a Proposed Larger Home Extension Town and Country Planning (General Permitted Development) Order 1995 (as amended) Schedule 2, part 1 (Class A.1(ea))

This notification can be used by a household to notify a local planning authority of the intention to use the permitted development rights to build a single-storey rear extension of greater than four metres up to eight metres for a detached house and greater than three metres up to six metres for any other type of house outside Article 1(5) land\* and sites of special scientific interest.

\*(Land within a National Park, the Broads, an area of outstanding natural beauty, an area designated as a conservation area and land within World Heritage Sites.)

### Publication of notifications on planning authority websites

Please note that the information provided on this notification and in supporting documents may be published on the Authority's website. If you require any further clarification, please contact the Authority's planning department.

Please note: you need to download the form to complete it electronically. Please complete using block capitals and black ink if sending by post. It is important that you read the accompanying guidance notes as incorrect completion will delay the consideration of your notification.

### 1. Householder Name and Address

Title:	MR & MRS	First name:	
Last name:	POURKHANA		
Company (optional):			
Unit:	House number:	56	House suffix:
House name:			
Address 1:	MELDON AVENUE		
Address 2:	SOUTH SHIELDS		
Address 3:			
Town:			
County:			
Country:			
Postcode:	NE34 0EL		

### 2. Agent Name and Address

Title:	MR	First name:	PETER
Last name:	GREATHEAD		
Company (optional):	PENINE HOME IMPROVEMENTS		
Unit:	VC	House number:	House suffix:
House name:			
Address 1:	CHORLETON DRIVE		
Address 2:	LONGBENTON		
Address 3:	NEWCASTLE		
Town:			
County:			
Country:			
Postcode:	NE12 9SZ		

### 3. Site Address Details

Please provide the full postal address of the application site.

House number:		House suffix:	
House name:			
Address 1:	AS HOUSEHOLDER		
Address 2:			
Address 3:			
Address 4:			
Postcode:			

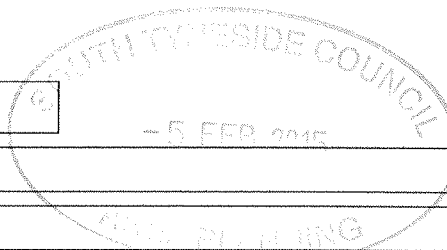

#### 4. Description of the Proposal

Please describe the proposed single-storey rear extension.

ORANGERY TO REAR.

(a) How far will the proposed extension extend beyond the rear wall of the original dwelling measured externally?

4.250

metres

(b) What will be the maximum height of the proposed extension, measured externally from the natural ground level?

3.80

metres

(c) What will be the height at the eaves of the proposed extension, measured externally from the natural ground level?

2.60

metres

(d) Is the property? (tick one only)

(i) Detached

(ii) Other

#### 5. Addresses of any adjoining properties

You are required to identify and provide the addresses of all the adjoining premises to your property:

Address 1:

54 MELDON AVENUE

Address 2:

58 MELDON AVENUE

Address 3:

64 MELDON AVENUE

Address 4:

Address 5:

Address 6:

Address 7:

Address 8:

Please provide details of any additional adjoining premises on a separate sheet if necessary.

#### 6. Checklist

Please read the following checklist to make sure you have sent all the information in support of your proposal. Failure to submit all information required could result in your notification being deemed invalid. It will not be considered valid until all information required by the Local Planning Authority has been submitted. Please note that as part of this procedure, if any objections are received the Local Planning Authority may require submission of further information at a later date.

All sections of this notification completed in full, dated and signed (typed signature if sent electronically).

A plan indicating the site and showing the proposed development. A plan drawn to an identified scale will assist the authority in assessing your development proposal. Plans can be bought from one of our accredited suppliers using our Buy-a-Plan service ([www.planningportal.gov.uk/buyaplan](http://www.planningportal.gov.uk/buyaplan))

BUILDING REGULATIONS APPLY

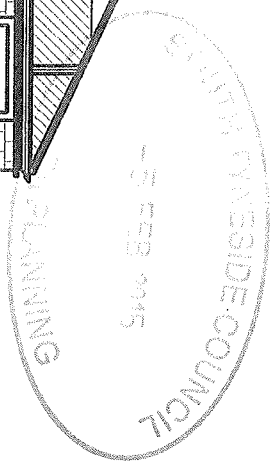
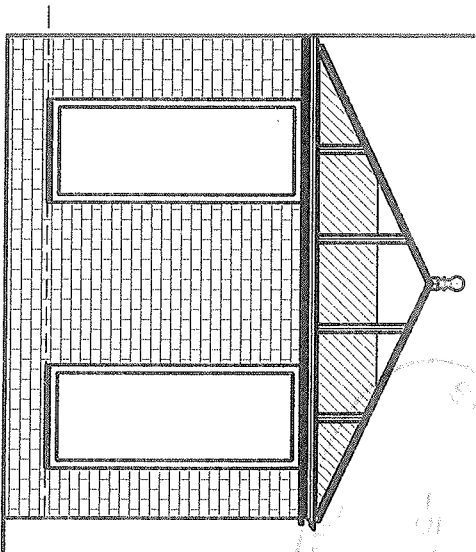
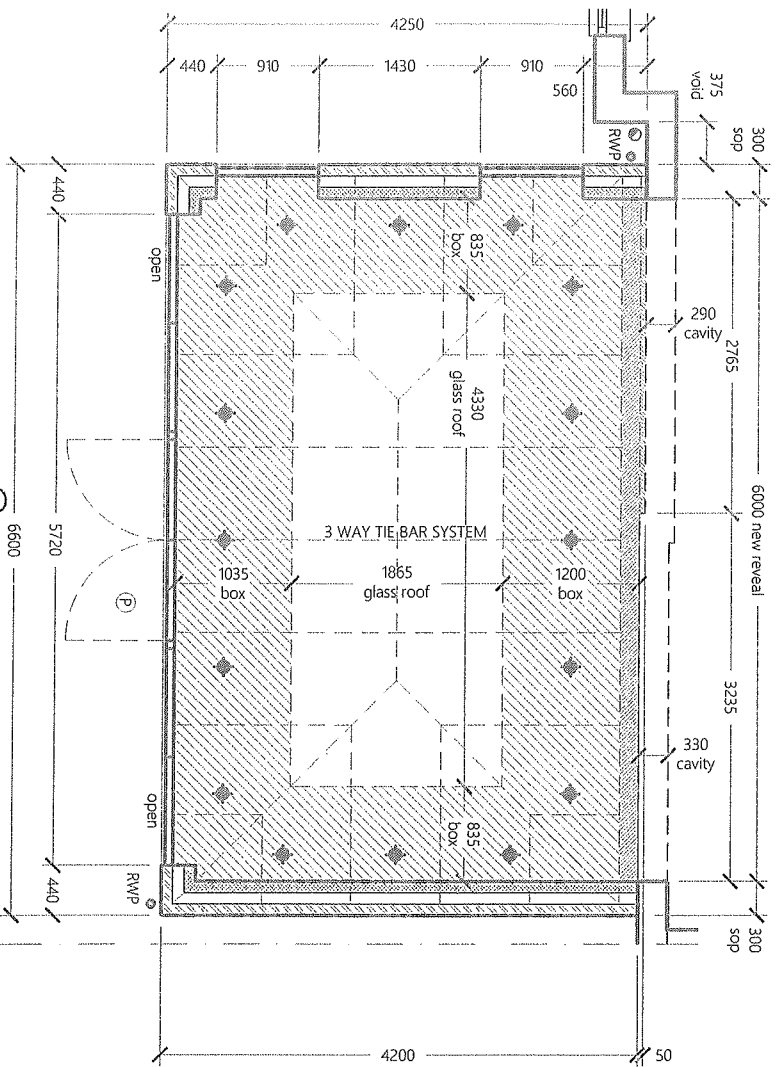
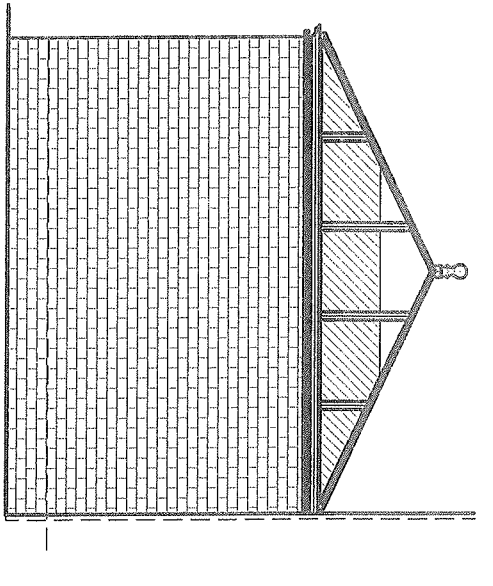
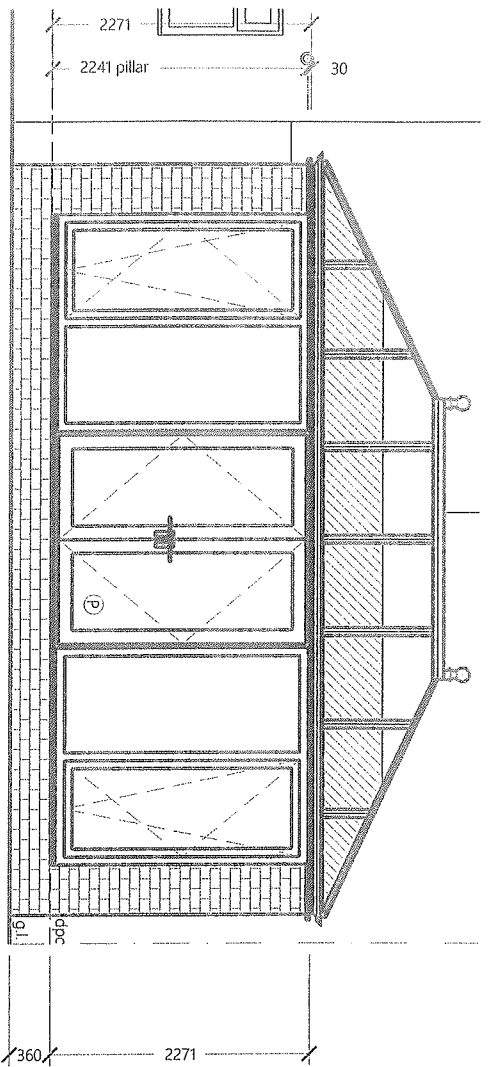

PH23647 Pourhana  
56 Meldon Avenue,  
South Shields,  
NE34 0EL.

Signature: *E. Pourhana*

Date: 28-1-15 ORANGERY ELEVATIONS & PLAN VIEW

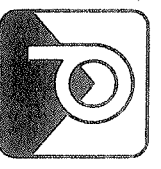

**pennine**  
home improvements  
for a better 'home tomorrow',  
take the pennine way today!

56 Meldon Avenue  
South Shields  
NE34 0EL

OS MasterMap 1250/2500/1000 scale  
28 January 2015, ID: M4P-00395850  
NFS Distribution LLP  
© Crown Copyright Ordnance Survey. Licence no.  
100025026

